

PLEASE - Place this warning in your owner's manual

WeatherTech®

Quality - WeatherTech® FloorLiners™ and All-Weather Floor Mats have undergone the most rigorous testing and quality control measures, ensuring you superior quality and the longest lasting, highest performing product of its type.

Recyclable - WeatherTech® FloorLiners™ and All-Weather Floor Mats are manufactured from an engineered resin called Thermoplastic Rubber. Our FloorLiners™ or All-Weather Floor Mats are 100% recyclable and free of any Cadmium, Lead, Latex or PVC's. All of our packaging is recyclable as well.

Care - Regular cleaning extends the life of your FloorLiners™ or All-Weather Floor Mats. The FloorLiners™ or All-Weather Floor Mats should be removed and shaken regularly to remove loose debris. Clean the FloorLiners™ or All-Weather Floor Mats using only a mild detergent soap and water, for best results use our WeatherTech® TechCare® FloorLiner™ & FloorMat Cleaner and Protectors.

Installation Instructions -

- 1) REMOVE ALL OTHER FLOOR MATS FROM THE VEHICLE.
- 2) Select the correct WeatherTech® FloorLiner™ or All-Weather Floor Mat for the appropriate floor location of the vehicle. In most applications, LHS (Left Hand Side) or RHS (Right Hand Side) is molded into the underside of the floor mat adjacent to the part number (W102-LHS, for example), and the FloorLiners™ will only fit the correct side of the vehicle. The retention hook bosses, hook holes or retention grommets (if equipped) are located towards the rear or bottom portion of the FloorLiner™ or All-Weather Floor Mat, near the seat rails.
- 3) Please ensure that you have either the factory supplied retention hooks installed in the floor (where applicable), or install the specific supplied hooks that came with the WeatherTech® FloorLiners™ or All-Weather Floor Mats or if equipped, utilize the supplied retention grommets or anchors.
- 4) Install the LHS (driver's side) FloorLiner™ or All-Weather Floor Mat on the driver's side of the vehicle. Insert the retention hooks or engage the retention grommets (if applicable). Pull the FloorLiner™ or All-Weather Floor Mat forward to make sure that the retention hooks or retention grommets are engaged and that the mat is securely fastened to the floor. If you are unable to fully insert the retention hooks into and through the hook holes, or unable to engage the retention grommets (where applicable), do not use the FloorLiners™ or All-Weather Floor Mats in the vehicle. Once the LHS (Left Hand Side) FloorLiner™ or All-Weather Floor Mat is properly and securely installed, install the RHS (Right Hand Side) FloorLiner™ or All-Weather Floor Mat in the passenger side of the vehicle and the rear FloorLiner™ or All-Weather Floor Mats, if applicable.
- 5) Move the accelerator, brake and clutch pedals (if applicable) through their full range of motion to confirm there is no interference with the FloorLiner™ or All-Weather Floor Mat.

FAILURE TO CORRECTLY INSTALL OR RE-INSTALL THE FLOORLINER™ OR ALL-WEATHER FLOOR MATS ACCORDING TO THE ABOVE INSTRUCTIONS COULD RESULT IN THE LOSS OF CONTROL OF THE VEHICLE AND DEATH OR SERIOUS INJURY.



Proudly Designed,
Engineered and
Manufactured
in the USA



RECYCLABLE



Specialists in Original Equipment and
Aftermarket Automotive Accessories

1 MacNeil Court • Bolingbrook, IL 60440
800-441-6287 • 630-769-1500 • fax 630-769-0300

WeatherTech®.com



WARNING



FLOORLINER™ OR ALL-WEATHER FLOOR MAT SAFETY INFORMATION - READ BEFORE INSTALLING

NOTICE: THIS WARNING TO BE REMOVED ONLY BY THE END USER OF THESE FLOORLINERS™ OR ALL-WEATHER FLOOR MATS!

PLEASE PLACE THIS WARNING IN THE VEHICLE'S OWNER'S MANUAL.

If selling this vehicle with these FloorLiners™ or All-Weather Floor Mats in it, please make the next owner aware of this warning.

Please inform all drivers of this vehicle of these warnings before allowing them to drive this vehicle.

IT IS IMPERATIVE TO REMOVE ANY EXISTING CARPET MATS OR OTHER FLOOR MATS PRIOR TO INSTALLING THESE FLOORLINERS™ OR ALL-WEATHER FLOOR MATS! WeatherTech® FloorLiners™ or All-Weather Floor Mats are designed to be placed on the floor of the vehicle only – not on top of any other floor mat. **DO NOT STACK FLOORLINERS™ OR ALL-WEATHER FLOOR MATS.**

THESE FLOORLINERS™ OR ALL-WEATHER FLOOR MATS ARE DESIGNED TO FIT ONLY THE INTENDED VEHICLE APPLICATION MODEL(S) AND YEAR(S) AS SOLD. DO NOT USE IN ANY OTHER MAKE, MODEL OR YEAR OF VEHICLE.

When installing FloorLiners™ or All-Weather Floor Mats:

- Install directly on the floor and not over other floor mats.
- Do not mix up the sides. Install the driver's side or left hand side (LHS) FloorLiner™ or All-Weather Floor Mat on the driver's side floor area. Install the passenger side or right hand side (RHS) FloorLiner™ or All-Weather Floor Mat on the passenger's side floor area.
- Make sure that the FloorLiners™ or All-Weather Floor Mats fit the contours of the vehicle floor space.
- Install the FloorLiners™ or All-Weather Floor Mats right side up, not upside down.
- Insert a respective retention hook into and through each hook hole in the FloorLiners™ or All-Weather Floor Mats, or be certain any other retention device or grommet is properly and securely engaged.

After installing the FloorLiners™ or All-Weather Floor Mats and before starting the vehicle, check the operation of the accelerator (gas) pedal, brake pedal and (if the vehicle has one) clutch pedal to ensure that the floor mat does not interfere with their movement

through their full range of motion. Before starting the vehicle and every time before use, ensure that the FloorLiners™ or All-Weather Floor Mats are installed correctly, are secured by the retention hooks and/or grommets (where applicable) and that the FloorLiner™ or All-Weather Floor Mat does not interfere with the accelerator, brake or (if equipped) clutch pedals.

Furthermore, check to ensure that there are no loose objects in the vehicle that have, or could possibly become, lodged in a position that interferes with the operation of the accelerator, brake or (if equipped) clutch pedal.

If the vehicle is serviced, detailed or cleaned, re-inspect the installation of the FloorLiners™ or All-Weather Floor Mats to make sure that they have been re-installed according to these instructions and that they are secured by the FloorLiners™ or All-Weather Floor Mats retention hooks, grommets (where applicable) or any other supplied anchoring system.

FAILURE TO CORRECTLY INSTALL OR RE-INSTALL THE FLOORLINERS™ OR ALL-WEATHER FLOOR MATS ACCORDING TO THE ABOVE INSTRUCTIONS COULD RESULT IN THE LOSS OF CONTROL OF THE VEHICLE AND DEATH OR SERIOUS INJURY.

If, while driving the vehicle, the FloorLiner™ or All-Weather Floor Mat becomes loose or able to move forward, stop the vehicle at the next safe location and re-install the FloorLiner™ or All-Weather Floor Mats properly and securely. If this is not possible, remove the FloorLiner™ or All-Weather Floor Mat and place it in the trunk.

FloorLiners™ or All-Weather Floor Mats are not to be used in stunt cars or cars driven in competitive events, timed events or performance driving schools.

Do not drive barefoot. Do not leave footwear in or near the driver's side footwell.

IF YOU ARE UNSURE OR UNCLEAR FOR ANY REASON AS TO THE PROPER INSTALLATION AND/OR FIT OF THE FLOORLINERS™ OR ALL-WEATHER FLOOR MATS, OR REQUIRE ADDITIONAL RETENTION HOOKS, PLEASE CONTACT MACNEIL AUTOMOTIVE AT (630) 769-1500.

**Remove Safety Information label
and retain for all drivers to see.**

**Please place in vehicle's
owners manual.**

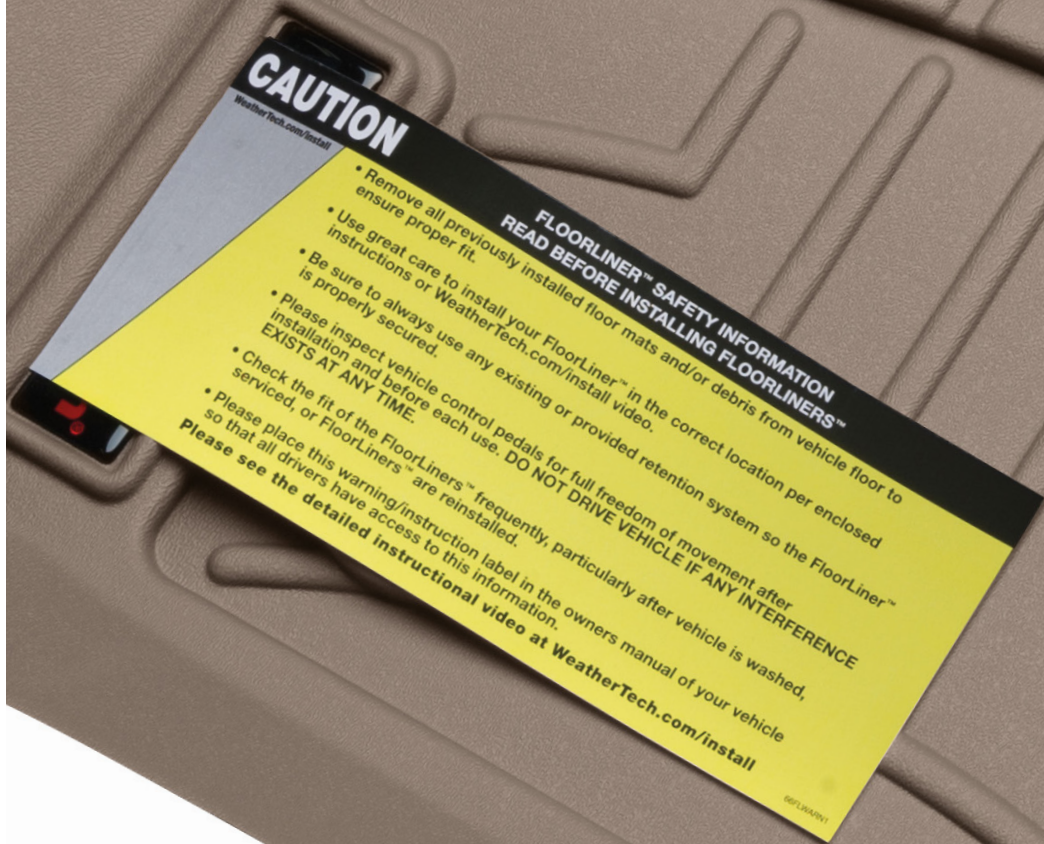

WeatherTech®

TechGrip® II B

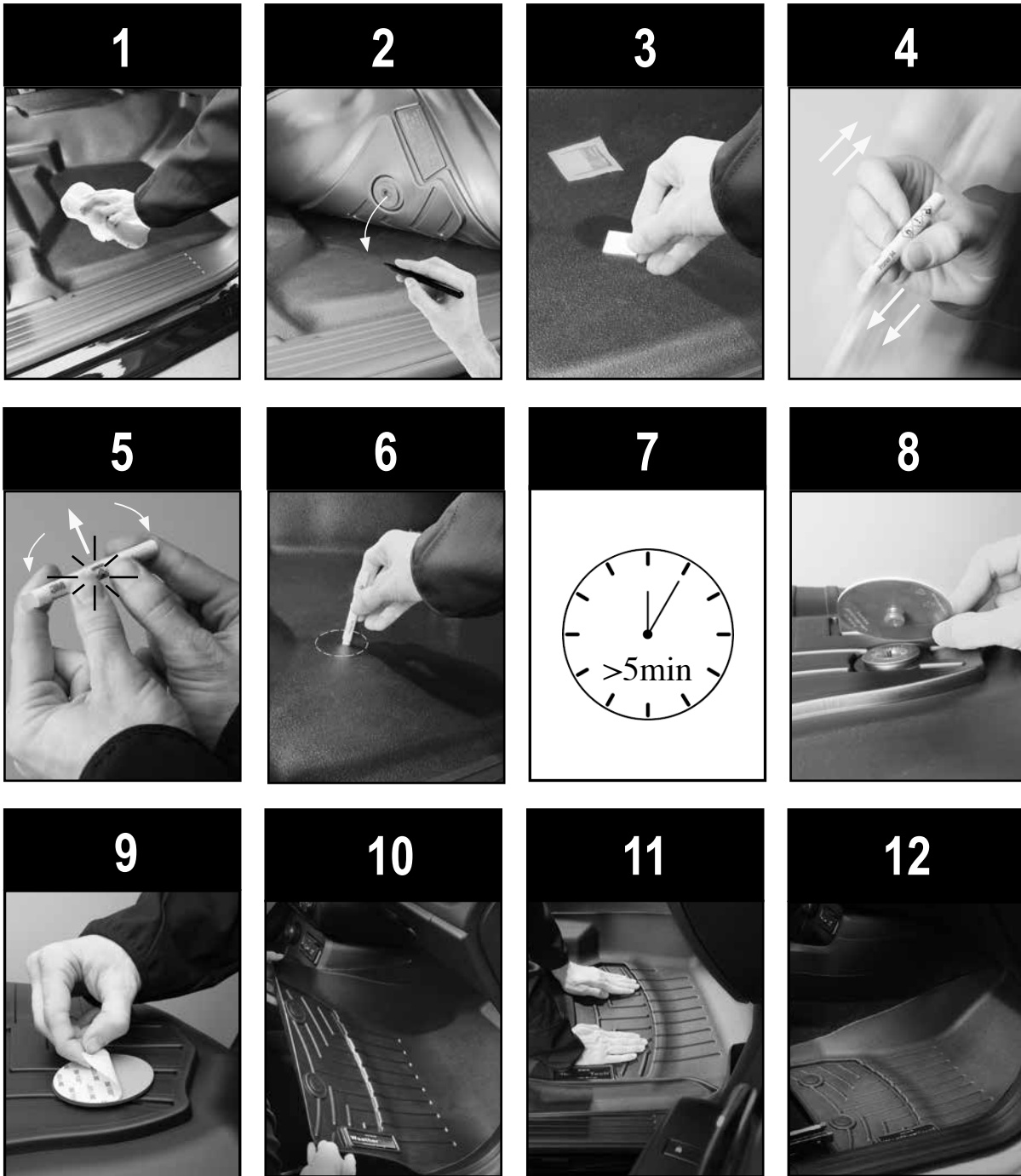

3M Primer 94:

WARNING: This product contains a chemical known to the State of California to cause birth defects or other reproductive harm.

WARNING: This product contains a chemical known to the State of California to cause cancer.

1 MacNeil Ct., Bolingbrook, IL 60440
 (630) 769-1500 | (800) 441-6287 | fax (630) 769-0300
www.weathertech.com | sales@weathertech.com

67GTKINS6
 © 2016 by MacNeil IP LLC